

Old Water St/Florida Ave
Phase 5

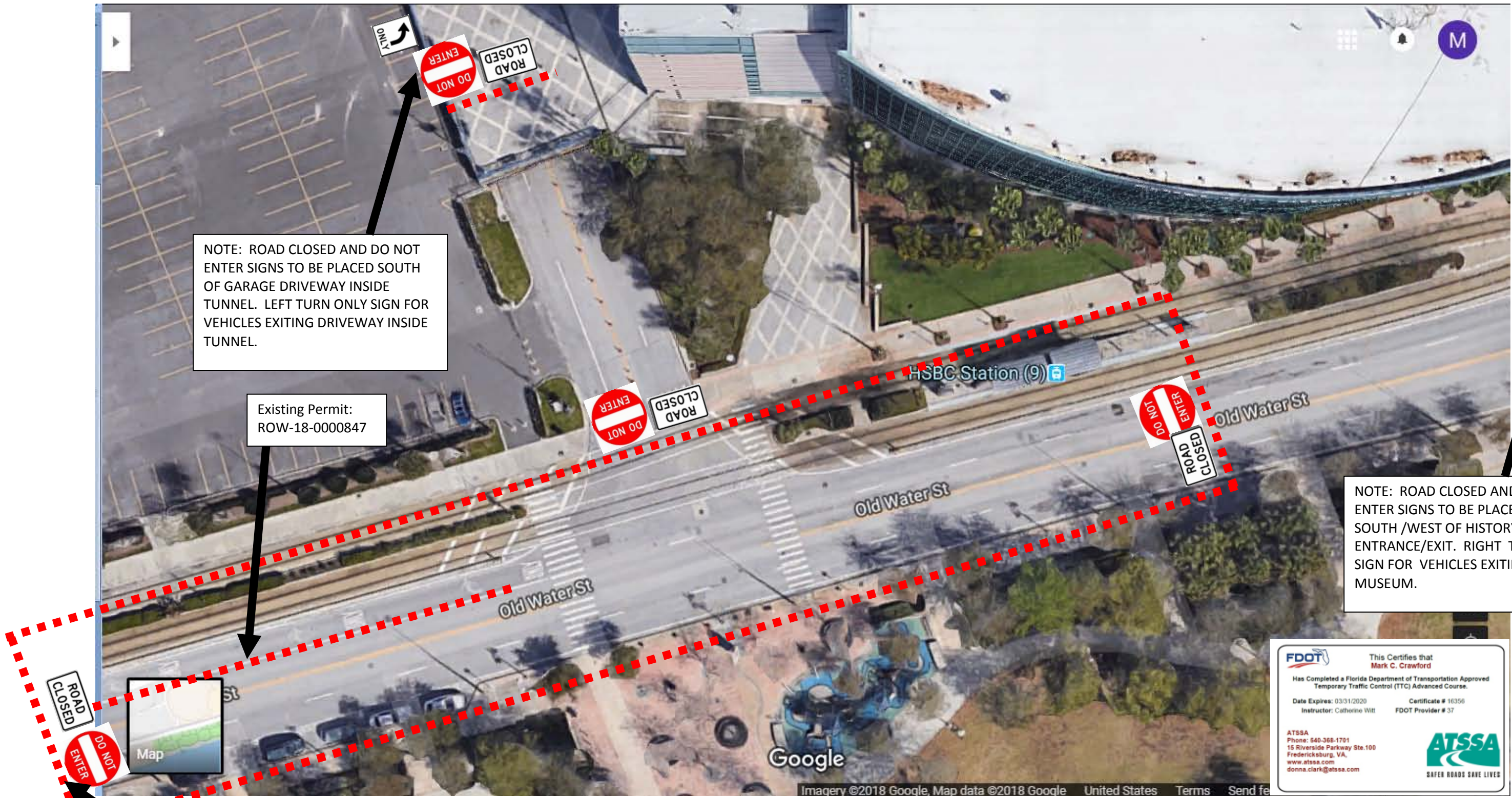

NOTE: ROAD CLOSED AND DO NOT ENTER SIGNS TO BE PLACED SOUTH OF GARAGE DRIVEWAY INSIDE TUNNEL. LEFT TURN ONLY SIGN FOR VEHICLES EXITING DRIVEWAY INSIDE TUNNEL.

Existing Permit:
ROW-18-0000847

NOTE: ROAD CLOSED AND DO NOT ENTER SIGNS TO BE PLACED JUST SOUTH /WEST OF HISTORY MUSEUM ENTRANCE/EXIT. RIGHT TURN ONLY SIGN FOR VEHICLES EXITING HISTORY MUSEUM.

NOTE: START ROAD CLOSURE JUST EAST OF MARRIOTT LOADING DOCK.

	This Certifies that Mark C. Crawford
Has Completed a Florida Department of Transportation Approved Temporary Traffic Control (TTC) Advanced Course.	
Date Expires: 03/31/2020	Certificate # 16356
Instructor: Catherine Witt	FDOT Provider # 37
ATSSA Phone: 540-368-1701 15 Riverside Parkway Ste.100 Fredericksburg, VA, www.atssa.com donna.clark@atssa.com	

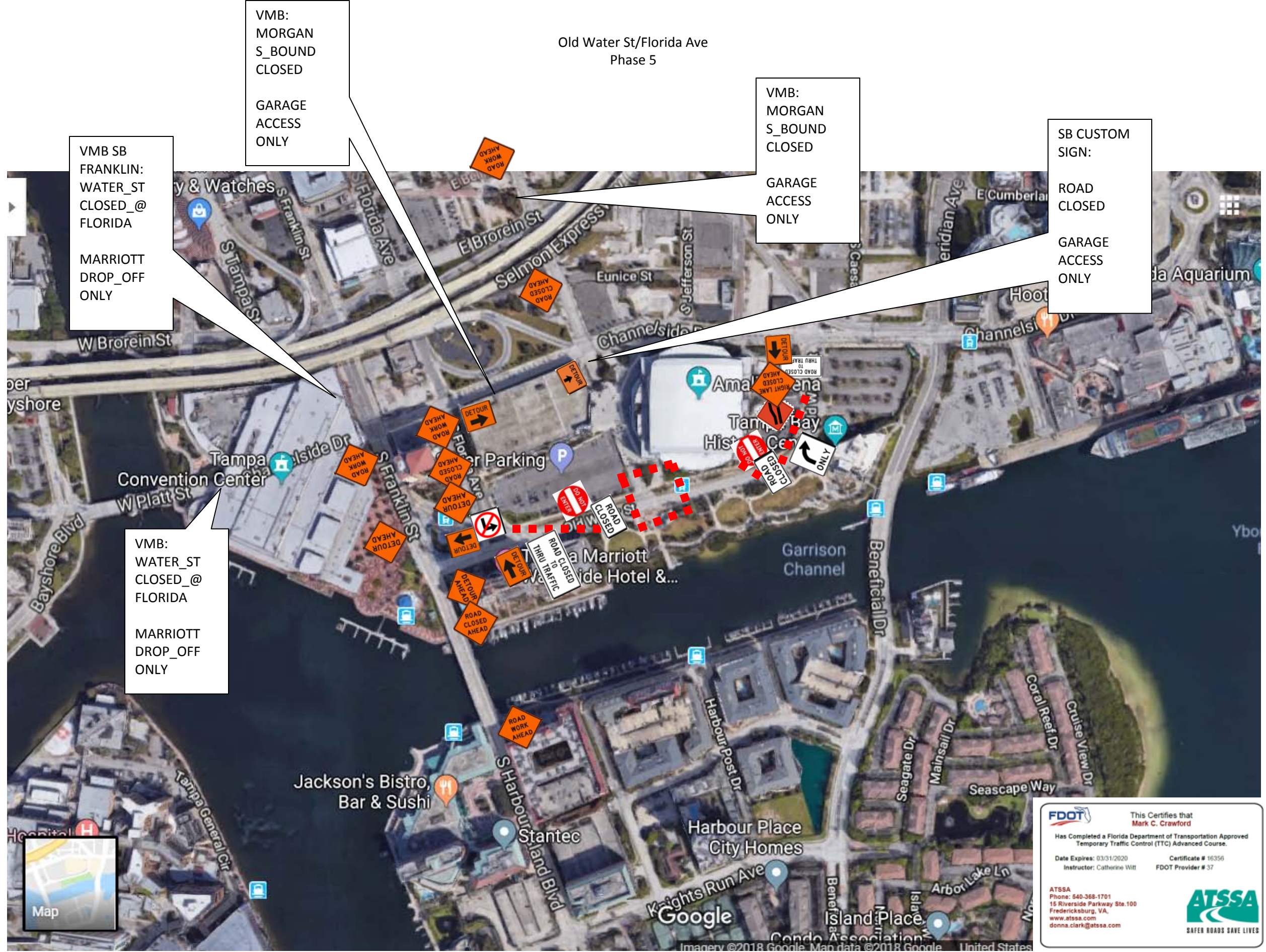

VMB SB
FRANKLIN:
WATER_ST
CLOSED_@
FLORIDA

MARRIOTT
DROP_OFF
ONLY

VMB:
MORGAN
S_BOUND
CLOSED

GARAGE
ACCESS
ONLY

VMB:
MORGAN
S_BOUND
CLOSED

GARAGE
ACCESS
ONLY

SB CUSTOM
SIGN:

ROAD
CLOSED

GARAGE
ACCESS
ONLY

VMB:
WATER_ST
CLOSED_@
FLORIDA

MARRIOTT
DROP_OFF
ONLY

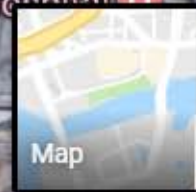

	This Certifies that Mark C. Crawford
Has Completed a Florida Department of Transportation Approved Temporary Traffic Control (TTC) Advanced Course.	
Date Expires: 03/31/2020	Certificate # 16356
Instructor: Catherine Witt	FDOT Provider # 37
ATSSA Phone: 540-368-1701 15 Riverside Parkway Ste. 100 Fredericksburg, VA www.atssa.com donna.clark@atssa.com	
SAFER ROADS SAVE LIVES	